

KONCEPT I

6:5

3

3

3

3

1

2

3

3

3

3

1

2

3

4

5

3

3

1

2

3

4

5

6

ONE RHYTHM EMBODIED AS A
 REFERENCE RHYTHM TO
 APPROXIMATE 1, 2, 3, 4, 5 AND 6
 OVER 5 IN ONE CLAVE

3

3

SIX IN ONE IN FIVE

MELODIC CELS IN KONCEPT I

ONE OVER FIVE

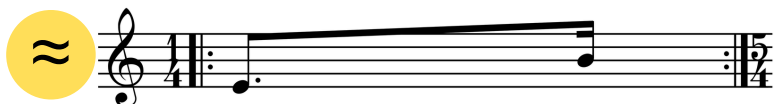
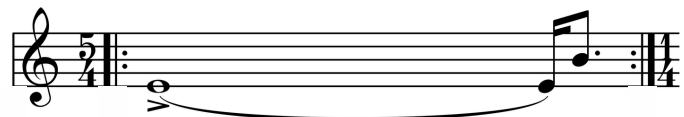

TWO OVER FIVE

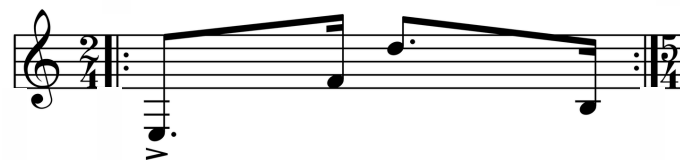

THREE OVER FIVE

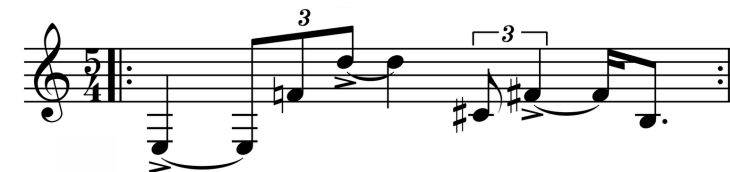

THREE OVER FIVE (EX 2)

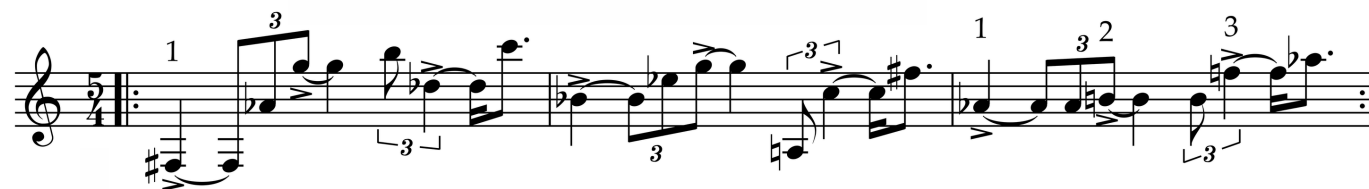

FOUR OVER FIVE

SIX OVER FIVE

FIVE OVER FIVE!

ALL RHYTHMS ARE MADE TO FIT IN THE REFERENCE RHYTHM TO APPROXIMATE 1, 2, 3, 4, 5 AND 6 OVER 5 IN ONE CLAVE

MELODI WITH CELLS IN KONCEPT I

KONCEPT II

RESOLUTION

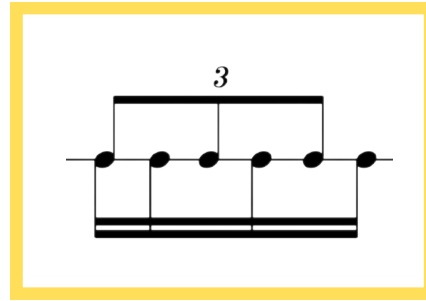

RESOLUTION KONCEPT TO
CREATE ANOTHER PULSE
SENSATION IN A NATIVE PULSE..
NUMBER OF UNITS DICTATES THE
LENGTH OF THE 'OTHER' PULSE.

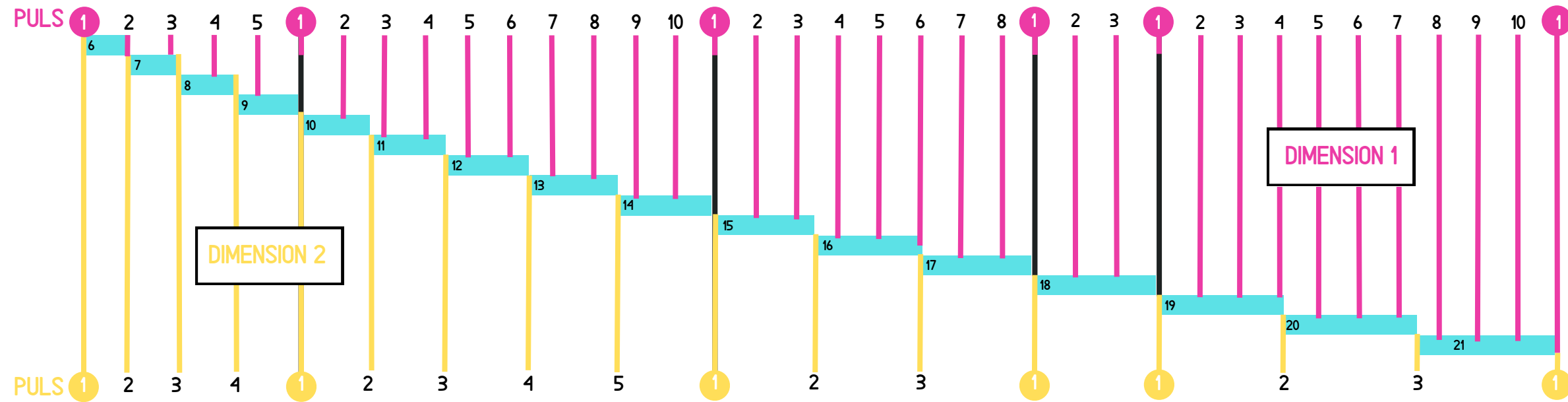
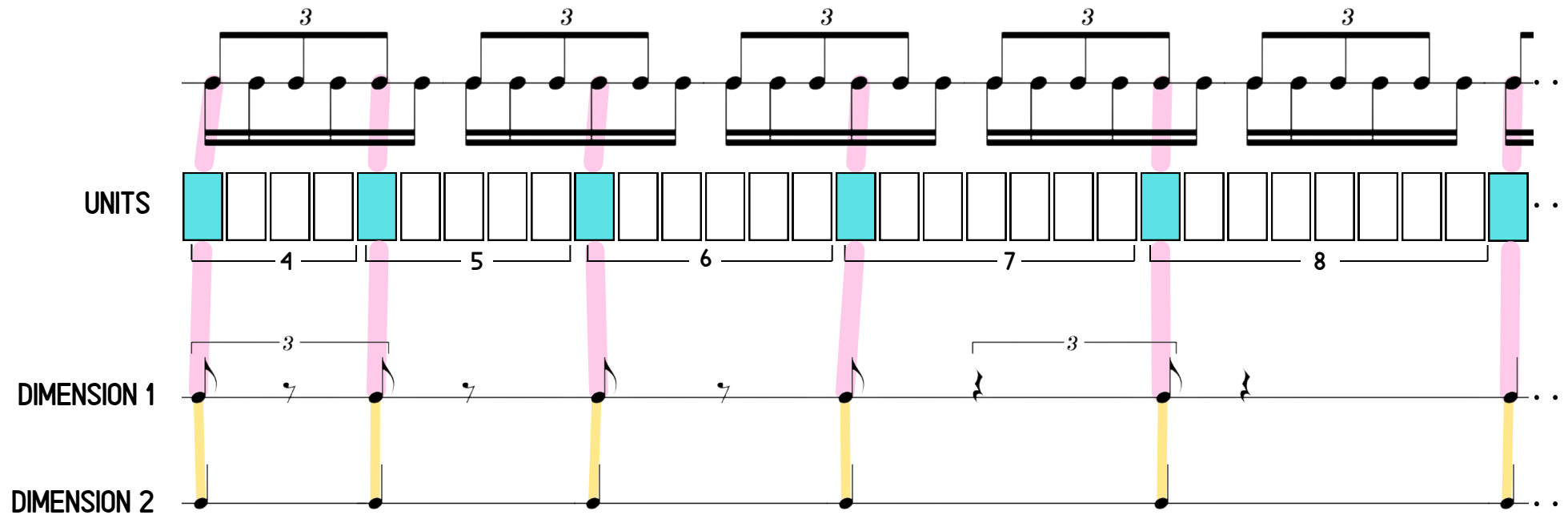

RITARDANDO / ACCELERANDO

KONCEPT II

EX I : 36 BEAT CYCLE - 3 DIMENSIONAL

16 BEAT RITARDANDO / ACCELERANDO

DIMENSION I IS THE TIME KEEPER IN A STEADY PULSE CREATING THE PORTAL TO PERCEIVE A FIXED RITARDANDO AND ACCELERANDO SIMULTANOUSLY.

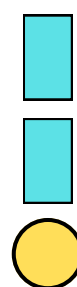
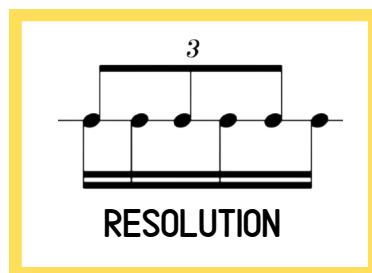

UNIT VALUE ROW DIMENSION III (PORTAL) : 6-7-8-9-10-11-12-13-14-15-16-17-18-19-20-21

UNIT VALUE ROW DIMENSION II (PORTAL) : 21-20-19-18-17-16-15-14-13-12-11-10-9-8-7-6

DIMENSION I : PORTALS SUPERIMPOSED

EX II : 26 BEAT CYCLE – 3 DIMENSIONAL

13 BEAT RITARDANDO / ACCELERANDO

DIMENSION II

PORTAL

DIMENSION I

PORTAL

DIMENSION III

DIMENSION II

PORTAL

DIMENSION I

PORTAL

DIMENSION III

DIMENSION I IS THE TIME KEEPER IN A STEADY PULSE CREATING THE PORTAL TO PERCEIVE A FIXED RITARDANDO AND ACCELERANDO SIMULTANIOUSLY.

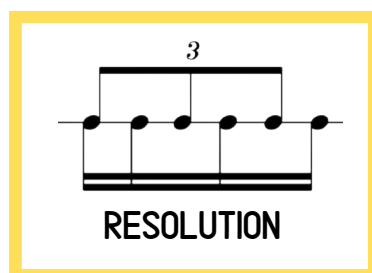

- UNIT VALUE ROW **DIMENSION III** (PORTAL) : 6-7-8-9-10-11-12-13-14-15-16-17
- UNIT VALUE ROW **DIMENSION II** (PORTAL) : 17-16-15-14-13-12-11-10-9-8-7-6
- DIMENSION I : PORTALS SUPERIMPOSED

POTENTIAL II

EX II : 26 BEAT CYCLE - 3 DIMENSIONAL

PORTAL

This section, labeled 'PORTAL', is highlighted in a yellow background. It consists of two staves: a bass staff on top and a grand staff (treble and bass clefs) on the bottom. The time signature is 3/4. The notation includes quarter notes, eighth notes, and chords. Vertical pink lines connect the notes in the grand staff to the notes in the bass staff, indicating a specific rhythmic or melodic relationship. The section ends with a double bar line.

PORTAL

This section, labeled 'PORTAL', is highlighted in a yellow background. It consists of two staves: a bass staff on top and a grand staff (treble and bass clefs) on the bottom. The time signature is 3/4. The notation includes quarter notes, eighth notes, and chords. Vertical pink lines connect the notes in the grand staff to the notes in the bass staff. The section ends with a double bar line.

POTENTIAL II

EX II : 26 BEAT CYCLE - 3 DIMENSIONAL

PORTAL

PORTAL

KONCEPT III

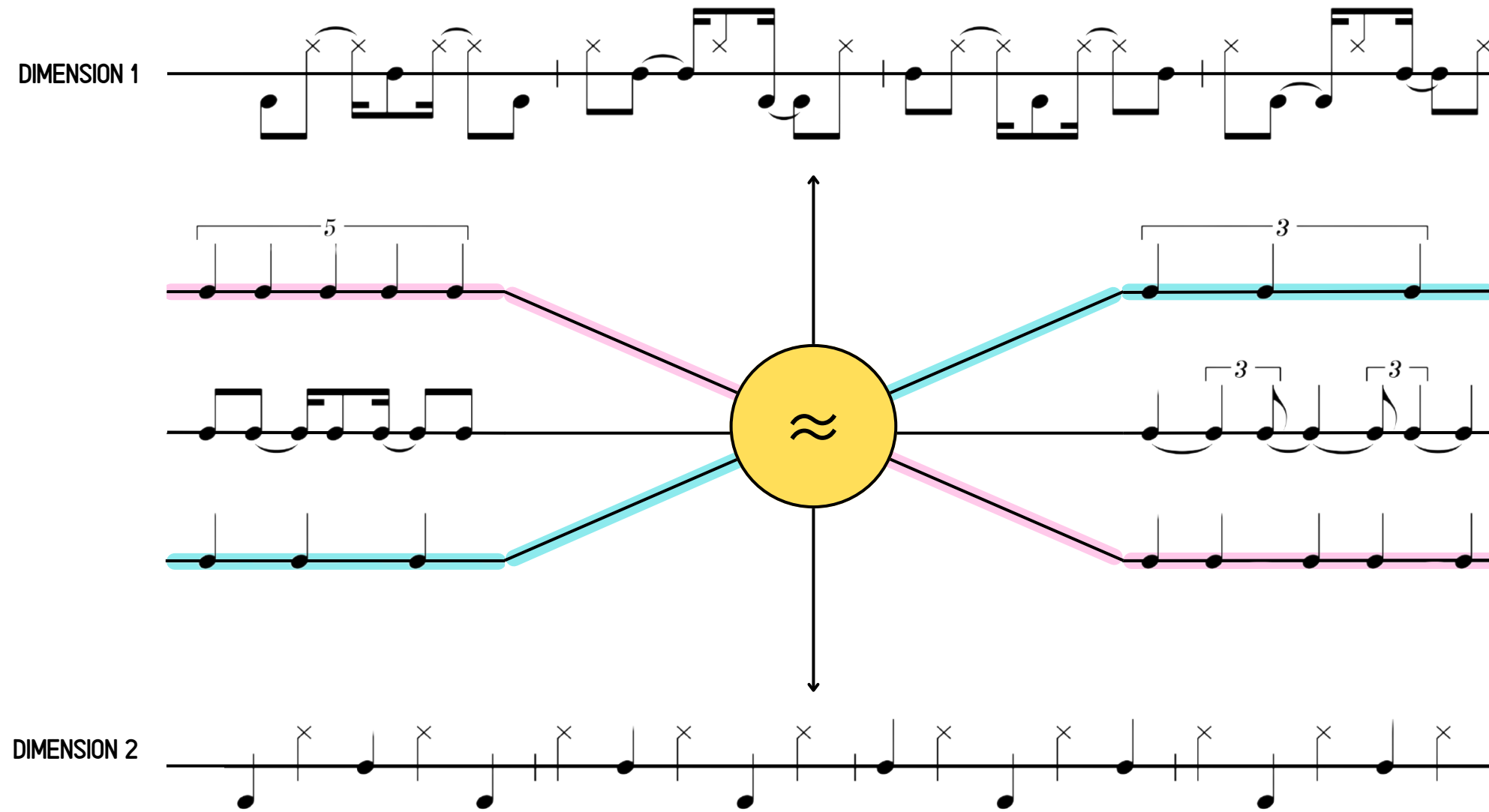

A THREE LAYERED RHYTHM TO
CREATE A SEQUENCE OF
GRAVITYPOINTS ACROSS
BARLINES USING
REFER4NCERHYTHM AND A
SUPERIMPOSED SEQUENCE..

A P R O X I M A T I O N B E A T S

PORTAL

- System 1:**
- System 2:**

A vertical yellow box on the left side of the score is labeled "PORTAL".

KONCEPT III - EX I - 7 ≈ OVER 6 AND 5

MATERIAL

DIMENSION II

PORTAL

DIMENSION II

DIMENSION II

PORTAL

DIMENSION II

KONCEPT IV

FOUR DIFFERENT DIMENSIONS
ALLOW YOU TO PLAY IN UNISON IN
DIFFERENT TIME SIGNATURES,
SERVING AS AN ANCHOR TO PLAY
VERY POLYRHYTHMICALLY AT
THE SAME TIME.

KONCEPT V

EXTENDED REFERENCE RHYTHMS
 DERIVED BY SUPERIMPOSING
 CONVENTIONAL POLYRHYTHMIC
 MATHEMATICS.

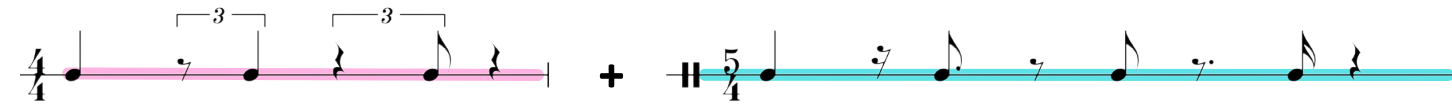

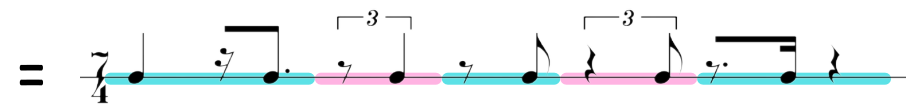
 $3/4 + 4/5$

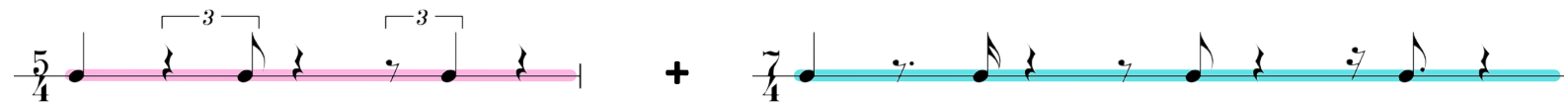

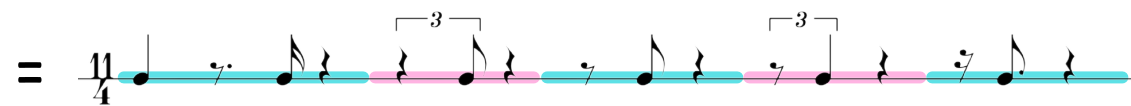
 $\approx 6/7$

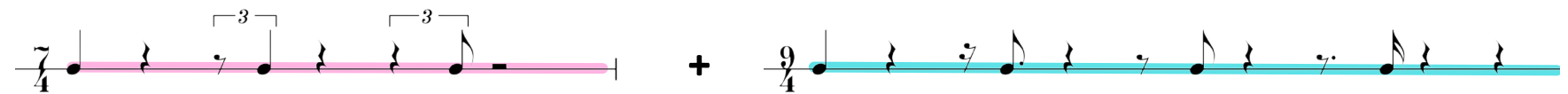

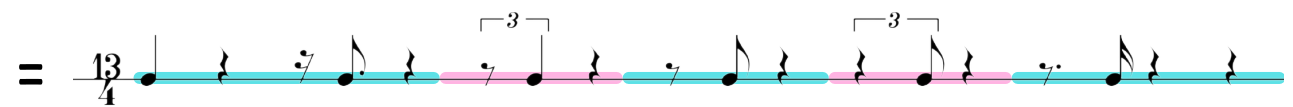
 $3/5 + 4/7$

 $\approx 6/11$

 $3/7 + 4/9$

 $\approx 6/13$

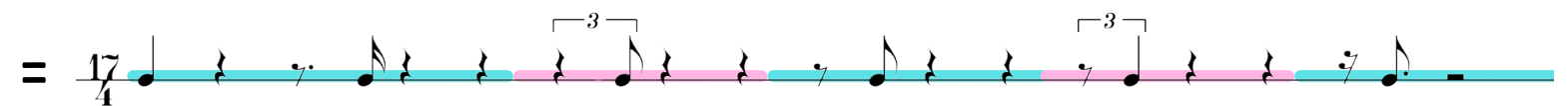
 $3/8 + 4/11$

 $\approx 6/17$

A P R O X I M A T E D M I X { E X T E N D E D P O L Y R H Y T H M S }